

Patient report

Bio-Rad DATE: 01/18/2019
D-10 TIME: 12:31 PM
S/N: #DJ4I016123 Software version: 4.20-2
Sample ID: 10373038
Injection date 01/18/2019 11:53 AM
Injection #: 15 Method: HbA1c
Rack #: --- Rack position: 2

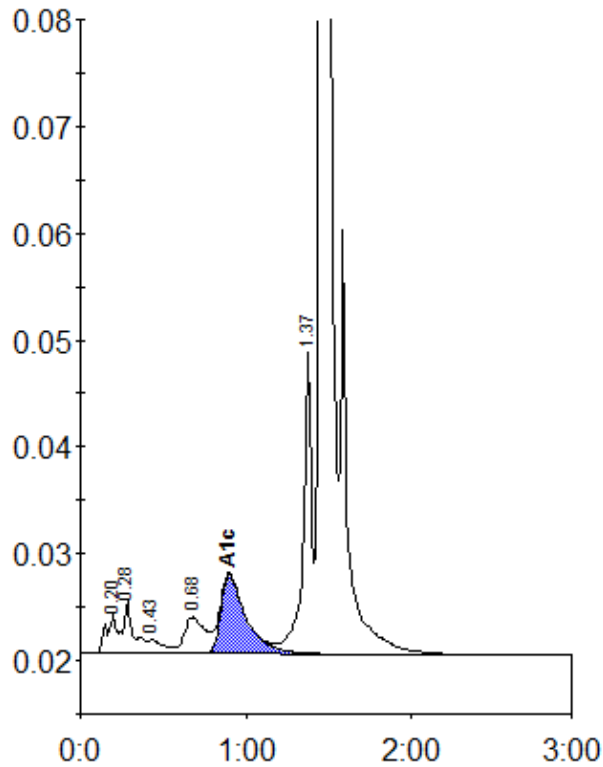

Peak table - ID: 10373038

Peak	R.time	Height	Area	Area %
A1a	0.20	3607	15130	0.8
A1b	0.28	4945	22824	1.2
F	0.43	1271	7675	0.4
LA1c/CHb-1	0.68	3402	29591	1.6
A1c	0.90	7401	78787	5.8
P3	1.37	28853	100528	5.4
A0	1.45	513125	1620959	86.4
Total Area:		1875495		

Concentration:	%
A1c	5.8